

EYESHAM TOWNSHIP, BURLINGTON COUNTY

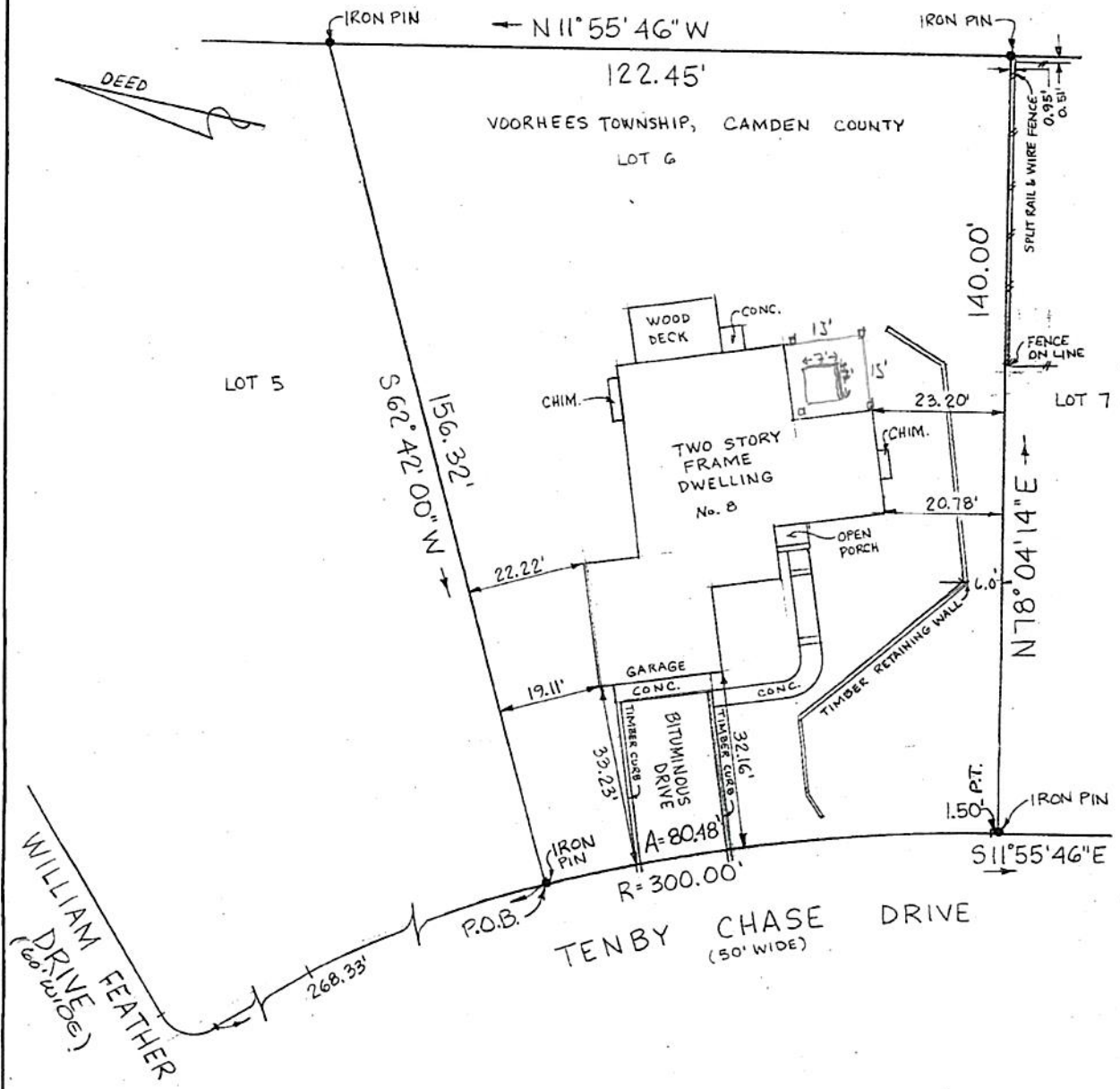

NOTE: PARCEL SURVEYED BEING LOT 6 BLOCK 229-18 ON FINAL PLAN OF LOTS, PHASE III, SECTION 12, THE LAKES AT KENILWORTH A.K.A. LOT 30 BLOCK 229.11 ON VOORHEES TWP. TAX MAP.

TO: TRIDENT LAND TRANSFER COMPANY (NJ) LLC

TO RICHARD L. SEEGER
 any Insurer of Title relying hereon and any other party in interest.

In consideration of the fee paid for making this survey, I hereby certify to its accuracy (except such easement, if any, that may be located below the surface of the lands or on the surface of the lands and not visible) as an inducement for any Insurer of Title to insure the title to the lands and premises shown thereon. Responsibility limited to current transaction.

Richard S. Humphries

RICHARD S. HUMPHRIES
 P.L.S. N.J. LIC. 34859
 DATE OF SURVEY AUGUST 9, 2016

Walter H. Macnamara Assoc., Inc.
 Professional Land Surveyors
 Certificate of Authorization 24GA28052300
 813 Haddon Ave., Collingswood, NJ 08108

Survey of Premises
 No. 8 TENBY CHASE DRIVE
 VOORHEES TOWNSHIP

CAMDEN Co. New Jersey
 Scale - 1" = 20' 420-8

856-854-5229

